

All signing to be in accordance with the Traffic Signs Regulations and General Directions 2002. Further details can be obtained from the working drawings, available from the DfT website.

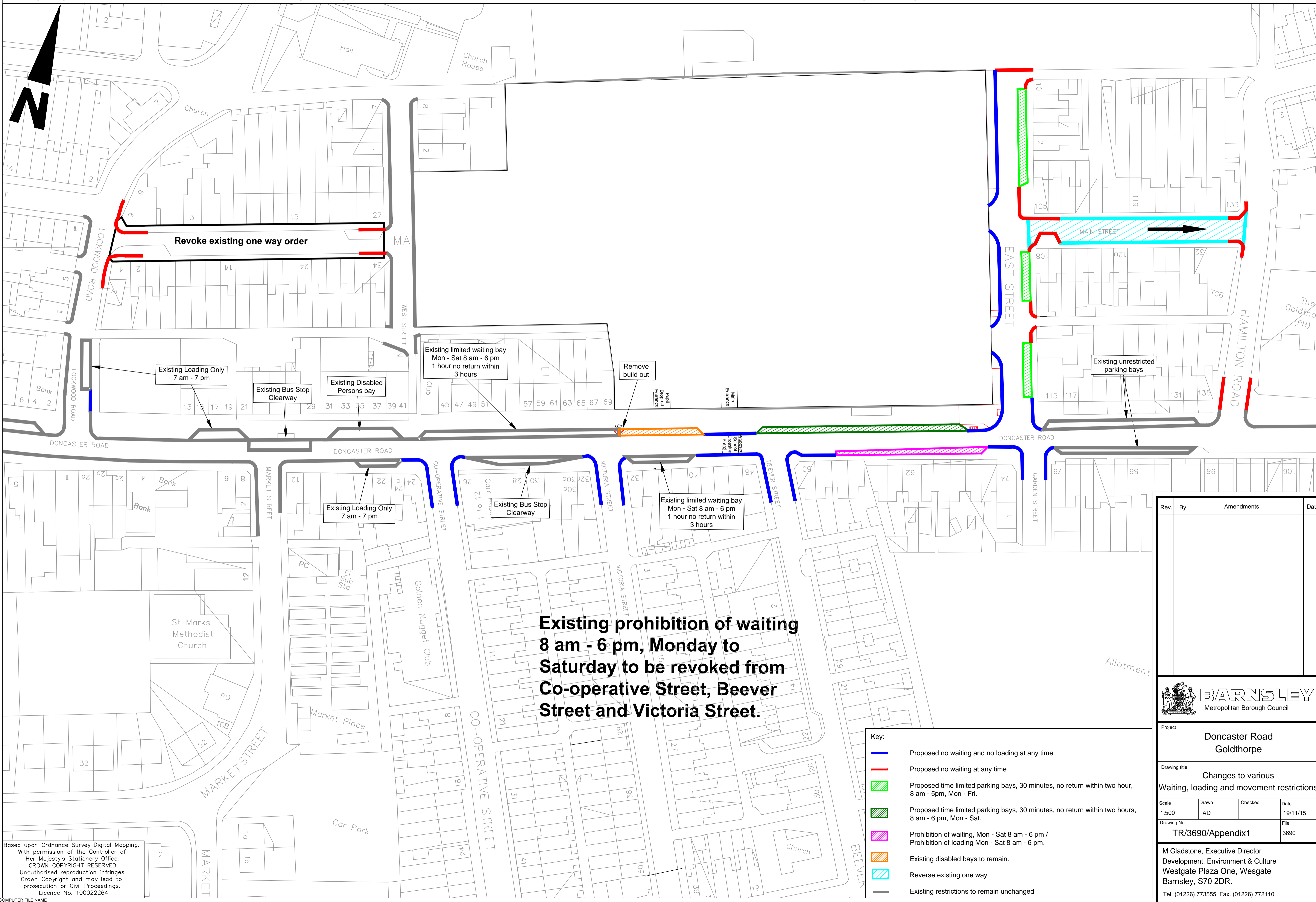

Based upon Ordnance Survey Digital Mapping.  
 With permission of the Controller of Her Majesty's Stationery Office.  
 CROWN COPYRIGHT RESERVED  
 Unauthorised reproduction infringes Crown Copyright and may lead to prosecution or Civil Proceedings.  
 Licence No. 100022264

**Existing prohibition of waiting  
 8 am - 6 pm, Monday to  
 Saturday to be revoked from  
 Co-operative Street, Beaver  
 Street and Victoria Street.**

Key:

- Proposed no waiting and no loading at any time
- Proposed no waiting at any time
- Proposed time limited parking bays, 30 minutes, no return within two hour, 8 am - 5pm, Mon - Fri.
- Proposed time limited parking bays, 30 minutes, no return within two hours, 8 am - 6 pm, Mon - Sat.
- Prohibition of waiting, Mon - Sat 8 am - 6 pm / Prohibition of loading Mon - Sat 8 am - 6 pm.
- Existing disabled bays to remain.
- Reverse existing one way
- Existing restrictions to remain unchanged

Rev.	By	Amendments	Date



Project <b>Doncaster Road Goldthorpe</b>			
Drawing title <b>Changes to various Waiting, loading and movement restrictions</b>			
Scale 1:500	Drawn AD	Checked	Date 19/11/15
Drawing No. TR/3690/Appendix1			File 3690
M Gladstone, Executive Director Development, Environment & Culture Westgate Plaza One, Westgate Barnsley, S70 2DR. Tel. (01226) 773555 Fax. (01226) 772110			